



Online Job Quotation Form Instructions

Part 1

Job Quotation and Booking

Part 1

Service Level

Next Day Economy (48hr)

Number of Pallets

1 Pallet 2 Pallets 3 Pallets

Total Weight (kg) - 1000kg per pallet

Collection Postcode

Delivery Postcode

[Continue](#)

Please note all costs are exclusive of VAT. For loads over 3 Pallets please call 01837 82224.

Select whether you require a Next Day or Economy (48hr) service level

Select how many pallets need to be moved

Enter the weight in kg of your load (max load 1000kg per pallet)

Enter the collection postcode

Enter the delivery postcode

Click 'Continue' to proceed

For loads requiring over 3 pallets please call 01837 82224

Part 1

Job Quotation and Booking

Part 1

Service Level

Next Day Economy (48hr)

Number of Pallets

1 Pallet 2 Pallets 3 Pallets

Total Weight (kg) - 1000kg per pallet

80

Collection Details

Collection Date

Collection Time

Anytime AM PM

Contact Name

Business Name

Contact Tel No

Address Line 1

Address Line 2

Town

County

Notes

Collection Postcode

p113rp

Delivery Details

Contact Name

Business Name

Contact Tel No

Address Line 1

Address Line 2

Town

County

Notes

Delivery Postcode

tw72la

Continue

Part 1

More entry fields are now available.

Fill in your Collection and Delivery details accordingly.

The post code fields will already contain an entry from the previous step.

If any necessary fields are left unfilled you will be prompted by a pop up box to enter the required information.

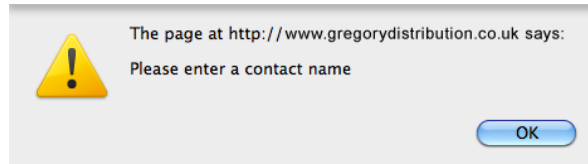

The related field will also become highlighted in red.

Contact Name

Once all the required fields are filled in click 'continue'

Part 2

Job Quotation and Booking

Part 2:

Booking Reference

Collection Taillift

Delivery Taillift

Delivery Time

Anytime AM PM

[Continue](#)

Please note all costs are exclusive of VAT. For loads over 3 Pallets please call 01837 82224.

Fill in you booking reference number

Select if you require a tail lift on collection

Select if you require a tail lift on delivery

Select your desired delivery time

Then click 'continue'

Gathering Customer Details



Gathering Customer Details

This page is a simple form to allow your customers to provide their name, address and contact details. The form makes some fields compulsory and the code of this page ensures the customer has completed these correctly. The code for this page can be found in customerDetails.php

Please enter your Billing details below

*First Name(s):

*Surname:

*Address Line 1:

Address Line 2:

*City:

*Post/Zip Code:

*Country:

Phone:

e-Mail Address:

[← Back](#)

[Next →](#)

Fill in you billing address accordingly

If any necessary fields are left unfilled a prompt message will appear

Please enter your Billing First Names(s) where requested below.

Order Confirmation Page

Gregory
DISTRIBUTION

Order Confirmation Page

Because you are in TEST mode, the unencrypted contents of the crypt field are also displayed below, allowing you to check the contents. When you are in Live mode, you will only see the order confirmation boxes.

Your order number is **473233500**
Delivery of 1 pallets from pl13rp to tw72la
Collection date is
Total **£58.70**
VAT **£10.27**
Grand Total **£68.97**

Your Billing Details

Name: John Example
Address Details: Example Company Address 1
Example Company Address 2
Example Company City
pl13rp
Phone Number: Example Company Tel
e-Mail Address: example@example.com

[Print This Page](#)

[Back](#) [Next](#)

An order confirmation page will display information about the placed order

Click 'next' to proceed

Sage Pay - select payment method

The screenshot displays the Sage Pay payment interface. At the top, the Sage Pay logo is shown next to the text 'The new name for protx'. Below this, the 'Transaction Details' section is visible, containing the following information:

- To Pay For : **Move A Pallet by gregorydistribu**
- Amount : **68.97 GBP**

The 'Select Payment Method' section follows, with the instruction: 'Please click below to select the type of card you wish to use.' Five payment method icons are presented: VISA, VISA DEBIT, MasterCard, SOLO, and VISA ELECTRON. Below these icons, a note states: 'Please only click the cancel button below if you intend to abort this payment process.' A 'Cancel' button is located at the bottom left of this section.

At the bottom of the interface, there is a security notice: 'If your browser is not showing the secure padlock on your screen click on this padlock.' This notice is accompanied by a padlock icon and a link labeled 'FAQs'.

The order is passed Sage Pay to process the payment securely

Select the desired payment method to proceed

Enter your transaction details



sage pay The new name for **protx**

Transaction Details

To Pay For : **Move A Pallet by gregorydistribu**

Amount : **68.97 GBP**

Enter Card Details

| | | |
|-------------------------|--|--|
| Card Number* | <input type="text"/> | (enter without spaces) |
| Card Type | Visa | |
| Firstname:* | <input type="text" value="John"/> | (name as it appears on card) |
| Surname:* | <input type="text" value="Example"/> | (name as it appears on card) |
| Valid From | Month: <input type="text"/> | Year: <input type="text"/> (if not present, leave blank) |
| Expiry date* | Month: <input type="text"/> | Year: <input type="text"/> |
| Security Code* | <input type="text"/> |  |
| Billing Address Line 1* | <input type="text" value="Example Company Address 1"/> |  |
| Billing Address Line 2 | <input type="text" value="Example Company Address 2"/> | |
| Billing City* | <input type="text" value="Example Company City"/> | |
| Billing Post Code* | <input type="text" value="pl13rp"/> |  |
| Billing Country* | <input type="text" value="United Kingdom"/> | |

[FAQs](#)

 If your browser is not showing the secure padlock on your screen click on this padlock.

Enter your transaction details and then click on 'Proceed'

Transaction Detail Overview

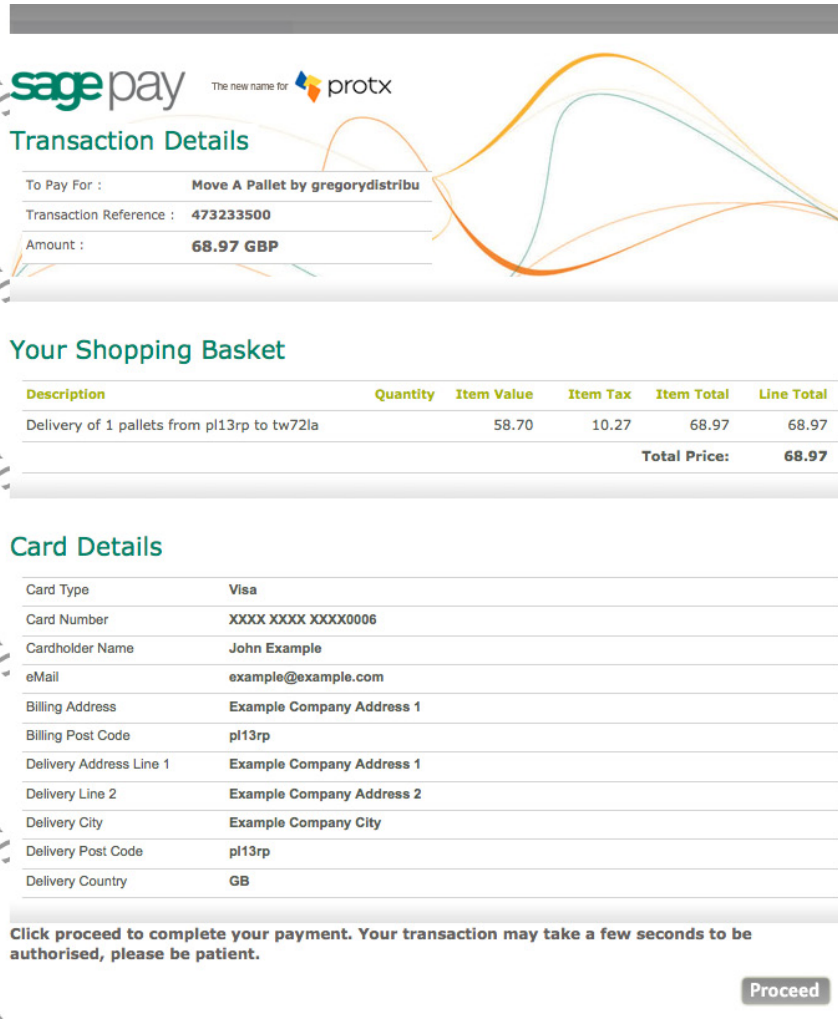

The screenshot displays a Sage Pay transaction confirmation page. At the top, the Sage Pay logo is accompanied by the text 'The new name for protx'. The main section is titled 'Transaction Details' and contains the following information:

- To Pay For : **Move A Pallet by gregorydistribu**
- Transaction Reference : **473233500**
- Amount : **68.97 GBP**

Below this is the 'Your Shopping Basket' section, which includes a table with the following data:

| Description | Quantity | Item Value | Item Tax | Item Total | Line Total |
|---|----------|------------|----------|---------------------|--------------|
| Delivery of 1 pallets from pl13rp to tw72la | | 58.70 | 10.27 | 68.97 | 68.97 |
| | | | | Total Price: | 68.97 |

The 'Card Details' section lists the following information:

- Card Type : **Visa**
- Card Number : **XXXX XXXX XXXX0006**
- Cardholder Name : **John Example**
- eMail : **example@example.com**
- Billing Address : **Example Company Address 1**
- Billing Post Code : **pl13rp**
- Delivery Address Line 1 : **Example Company Address 1**
- Delivery Line 2 : **Example Company Address 2**
- Delivery City : **Example Company City**
- Delivery Post Code : **pl13rp**
- Delivery Country : **GB**

At the bottom, a message states: 'Click proceed to complete your payment. Your transaction may take a few seconds to be authorised, please be patient.' A 'Proceed' button is located to the right of this message.

Your transaction details will be displayed back to you. Click on 'proceed'

Transaction Notification Email

From: donotreply@sagepay.com
Subject: **Your order from Gregory Distribution Ltd has been processed successfully**
Date: 16 April 2010 12:08:00 GMT+01:00
To: John
Reply-To: jamie@gdl.uk.com



Your order from Gregory Distribution Ltd has been successful.

The unique reference for this transaction is: **479254080**

Dear name 1 surname 1,

Thank you for your order. Your payment has been processed successfully.

Thank you so very much for your order.

Please quote your order number **479254080** in all correspondence with either Gregory Distribution Ltd or Sage Pay.

Order total: 80.72 GBP

Card used: Sagepay Test Visa, United Kingdom - Visa - XXXX XXXX XXXX0006 - Attempt: 1

You bought: Move A Pallet by gregorydistribu

| Description | Quantity | Item Value | Item Tax | Item Total | Line Total |
|---------------------------------------|----------|------------|----------|------------|------------|
| Delivery of 1 pallets from pl1 to tw6 | | 68.70 | 12.02 | 80.72 | 80.72 |

Delivery Address:

name 1 surname 1
address 1a
address 1b
city 1
pl1
GB

Billing Address:

name 1 surname 1
address 1a
address 1b
city 1
pl1
GB

Card Address:

name 1 surname 1
address 1a
address 1b
city 1
pl1
GB

Tel: tel no 1

If you have any questions regarding your order, delivery details or items purchased, please contact Gregory Distribution Ltd directly via details on their website [Gregory Distribution Ltd](#).

This payment was processed by Sage Pay, a third-party payment service provider. If you have any questions regarding the online card payment system, contact Sage Pay at: support@sagepay.com

Please be aware that Sage Pay has no involvement with the fulfilment of orders placed through this web site. If you have any issues regarding your order please contact Gregory Distribution Ltd directly.

Copyright Sage Pay 2010

You will receive an automated email to confirm that the transaction has been completed